

DOOR AND WINDOW SCHEDULE		
SL. NO.	SIZE	REMARKS
D	1775 X 2100	MAIN DOOR
D1	1225 X 2100	
D2	1000 X 2100	
D3	900 X 2100	
D4	800 X 2100	TOILET
S/D	3000 X 2100	
W	1800 X 1800	BEDROOM
W1	1800 X 1800	STAIR
W2	1550 X 1800	BEDROOM
W3	1500 X 1800	BEDROOM
W4	1200 X 1800	BEDROOM
W5	1200 X 1100	KITCHEN
W6	600 X 600	TOILET
W7	1000 X 1350	

**CERTIFICATE OF ARCHITECT :**  
I SUPRATIM CHOUDHURY, CA/2002/28856, CERTIFIED ON THE PLAN IT SELF WITH FULL RESPONSIBILITY THAT THE BUILDING PLAN HAS BEEN DRAWN UP AS PER PROVISION OF K.M.C BUILDING RULE - 2009 AS AMENDED FROM TIME TO TIME & THAT THE SITE CONDITIONS INCLUDING THE WIDTH OF ABUTTING ROAD CONFORM WITH THE PLAN & THAT IT IS A BUILDABLE SITE NOT A TANK OR FILLED UP TANK. THE PLOT IS BOUNDED BY BOUNDARY WALL & THE BOUNDARY MEASUREMENT AGREED WITH THE REG. DEED ENTIRE SITE FULLY OCCUPIED BY OWNER AND THERE IS NO TENANT. AS PER DECLARATION OF OWNER.

NAME OF ARCHITECT  
SUPRATIM CHOUDHURY  
CA/2002/28856

**CERTIFICATE OF STRUCTURAL ENGINEER :**  
THE STRUCTURAL DESIGN AND DRAWING OF BOTH FOUNDATION AND SUPER STRUCTURE OF THE BUILDING HAS BEEN MADE BY ME CONSIDERING ALL POSSIBLE LOADS INCLUDING THE SEISMIC & WIND LOAD AND AS PER THE SOIL INVESTIGATION REPORT SUBMITTED HERewith AND THE NATIONAL BUILDING CODE OF INDIA AND CERTIFY THAT IT IS SAFE AND STABLE IN ALL RESPECTS.

NAME OF STRUCTURAL ENGINEER  
JAYDEB DEY  
E.S.E. - II/605

**CERTIFICATE OF GEO-TECHNICAL ENGINEER :**  
THE UNDERSIGNED HAS INSPECTED THE SITE AND CARRIED OUT SOIL INVESTIGATION THEREON. IT IS CERTIFIED THAT THE EXISTING SOIL OF THE SITE IS ABLE TO CARRY THE LOAD COMING FROM THE FOUNDATION SYSTEM PROPOSED HEREIN IS SAFE AND STABLE IN ALL RESPECTS FROM THE GEO-TECHNICAL POINT OF VIEW.

NAME OF GEO-TECHNICAL ENGINEER  
RUPAK KUMAR BANERJEE  
GT/13(K.M.C.)

**DECLARATION OF OWNERS :**  
WE DO HERE BY UNDERTAKE WITH FULL RESPONSIBILITY THAT:  
1. WE SHALL ENGAGE ARCHITECT & E.S.E. DURING CONSTRUCTION AND FOLLOW THEIR INSTRUCTION AND NOT DEVIATE FROM SANCTION PLAN WITHOUT PRIOR INTIMATION.  
2. K.M.C. AUTHORITIES WILL NOT BE RESPONSIBLE FOR STRUCTURAL STABILITY OF THE BUILDING & ADJOINING STRUCTURES.  
3. IF THE SUBMITTED DOCUMENTS ARE FOUND FAKE THE K.M.C. AUTHORITY MIGHT REVOKE THE SANCTION PLAN.  
4. D.G. SET & TRANSFORMER SHALL BE INSTALLED AFTER TAKING NECESSARY PERMISSION.  
5. ENTIRE SITE FULLY OCCUPIED BY OWNER AND THERE IS NO TENANT.

NAME OF OWNER  
SANJIB DUTTA (C.A. OF BASABDATTI COOMAR)

**PROJECT :**  
PROPOSED B+G+VI STORIED (HEIGHT: 21.350M)  
RESIDENTIAL BUILDING PLAN U/S 393(A) AT PRE. NO. - 4A, SAROJINI NAIDU SARANI, KOLKATA - 700017, WARD NO.- 63, BOROUGH - VII, P.S. - SHAKESPEARE SARANI

SCALE		DATE	REV. DATE	DRAWN BY	CHECKED BY	SHEET NO.
1:50, 1:100, 1:600, 1:4000		16-05-2023		A.R.	S.C.	2
PLAN CASE NO : 2022070093						

VIDE B.P. NO : **2023070061** DATE : 06/06/2023  
VALID UPTO : 05/06/2028

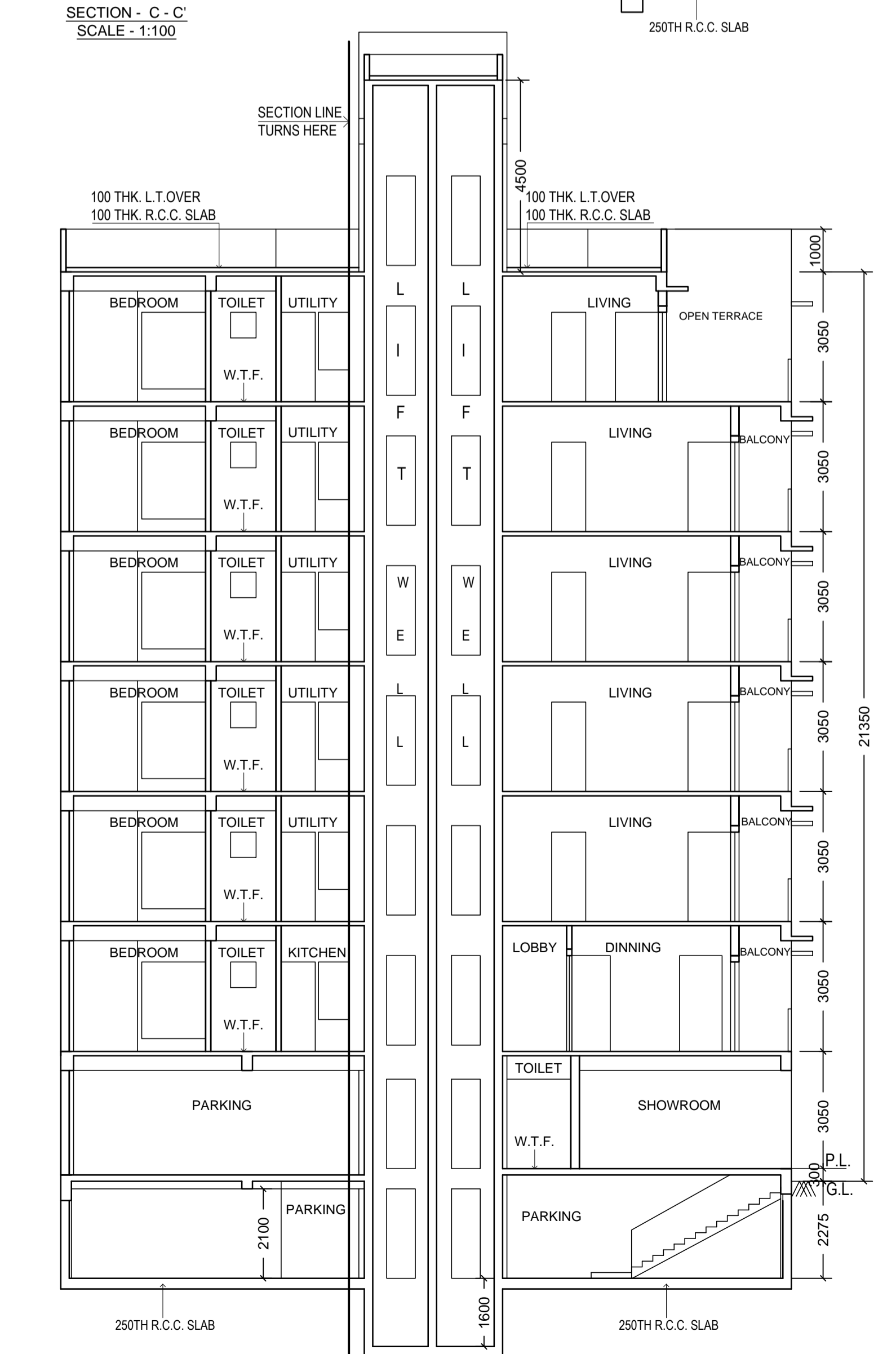
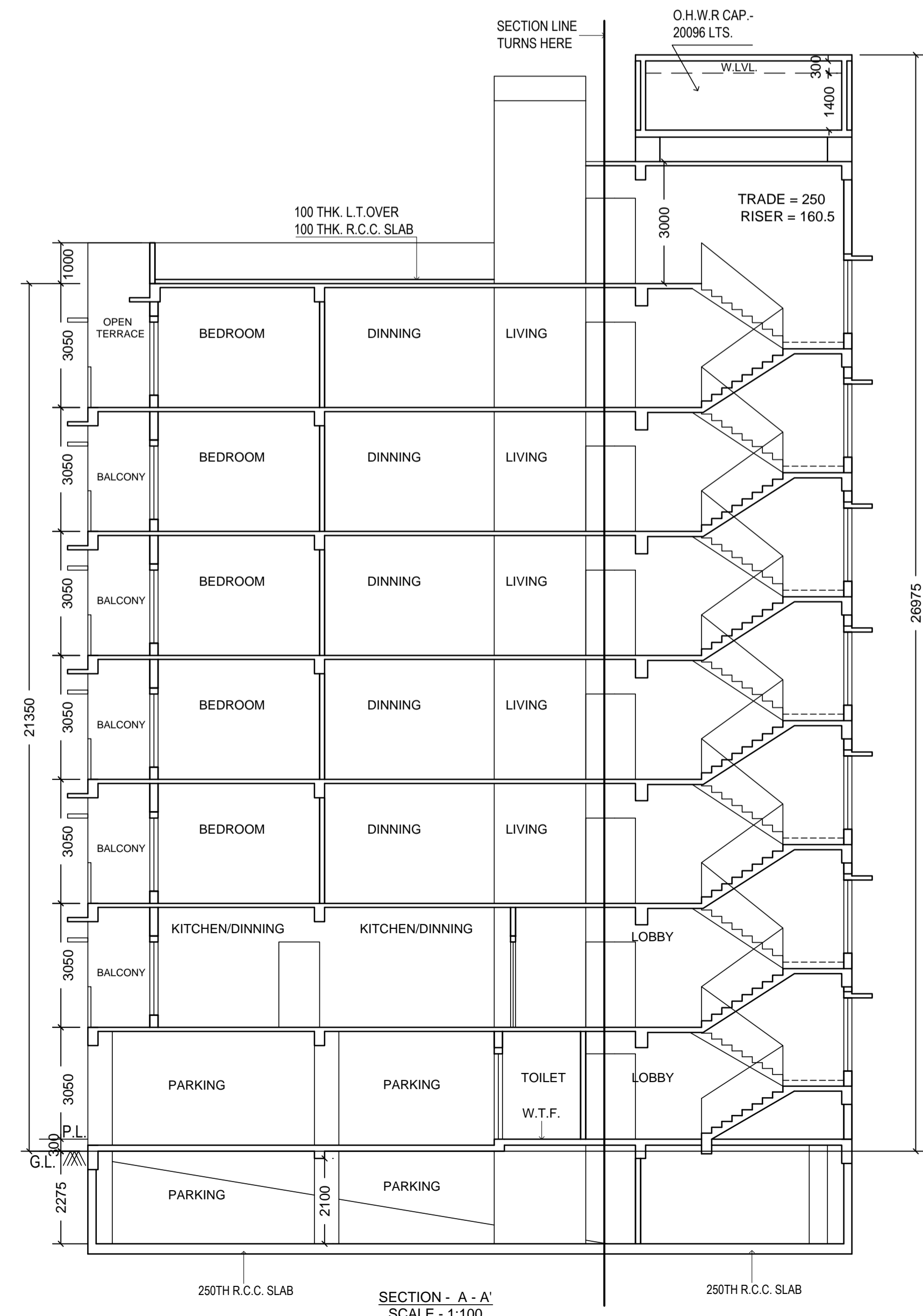

SIGNATURE OF E.E.(C), BR - VII BUILDING DEPARTMENT / K.M.C. SIGNATURE OF A.E.(C), BR - VII BUILDING DEPARTMENT / K.M.C.